

# Westfall Heights

Two Bedroom Townhouse

**798 SqFt**  
**399 SqFt Basement**

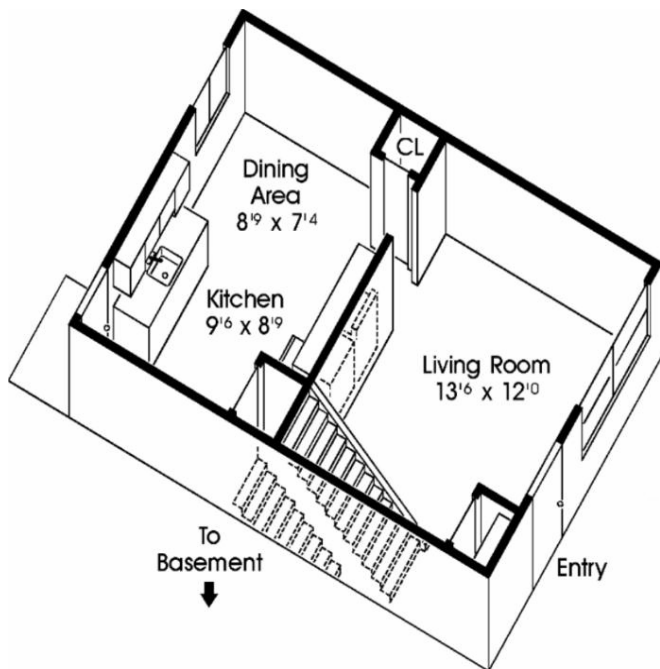

FIRST FLOOR

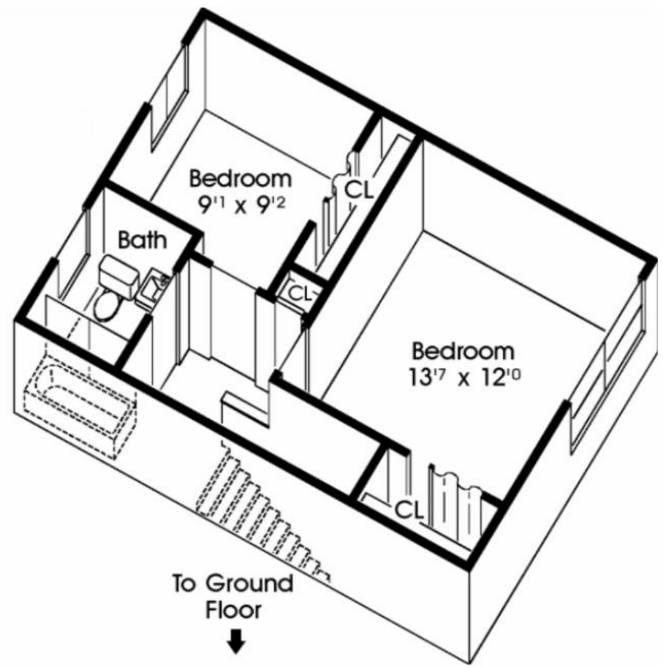

SECOND FLOOR

Address

**Westfall Heights Office**  
**169 Metropolitan Drive**  
**Rochester, New York 14620**

E-Mail Address

**Office@WestfallHeights.com**

Phone Number

**585-730-8338**

Fax Number

**585-442-2724**

Web Site

**www.WestfallHeights.com**